

PERMIT

CITY OF NAPOLEON - BUILDING DEPARTMENT
 255 West Riverview Avenue, Napoleon, Ohio 43545 - 419-592-4010

Permit No. 701-77 Issued 4/26/77 date
 Job Location 923 Woodlawn Avenue address
 Lot NW 1/4 Section 13 Nap. Twp. subdiv or legal discript
 Issued By Ronald D. Sonnenburg building official
 Owner David Ruetz 599-9288 name tel.
 Address 923 Woodlawn Avenue
 Agent n/a builder-eng.-etc. tel.
 Address n/a
 Description of Use Home Occupation-
carpentry work, home furnishings.
 Residential XXX(1) no. dwelling units
 Commercial _____ Industrial _____
 New _____ Add'n. _____ Alter X Remodel _____
 Mixed Occupancy _____
 Change of Occupancy _____
 Estimated Cost \$ ---

FEES	BASE	PLUS	TOTAL	
<input type="checkbox"/> BUILDING	/			
<input type="checkbox"/> ELECTRICAL				
<input type="checkbox"/> PLUMBING				
<input type="checkbox"/> MECHANICAL				
<input type="checkbox"/> DEMOLITION				
<input checked="" type="checkbox"/> ZONING		NO	FEES	---
<input type="checkbox"/> SIGN		/		
WATER TAP				
SEWER TAP				
TEMP. ELECT.				
ADDITIONAL PLAN REVIEW	Struct. _____ hrs	Elect. _____ hrs		
TOTAL FEES.....			---	
LESS MIN. FEES PAID _____ date _____			---	
BALANCE DUE.....			---	

ZONING INFORMATION

district "C"	lot dimensions n/a	area n/a	front yd n/a	side yds n/a	rear yd n/a
max hgt n/a	no pkg spaces n/a	no ldg spaces n/a	max cover area 25% ea. floor.	petition or appeal req'd -----	date appr -----

WORK INFORMATION:

Size: Length _____ Width _____ Stories _____ Ground Floor Area _____
 Height _____ Building Volume (for demo. permit) _____ cu. ft.
 Electrical: _____ brief description _____
 Plumbing: _____ brief description _____
 Mechanical: _____ brief description _____
 Sign: _____ type _____ Dimensions _____ Sign Area _____

Additional Information: Home occupation use shall comply with the approved plans and Sec. 85.44 of the Napoleon Zoning Code, Ord. No. 1104.

Date 4-26-77 Applicant Signature David Ruetz owner-agent

Center Beam

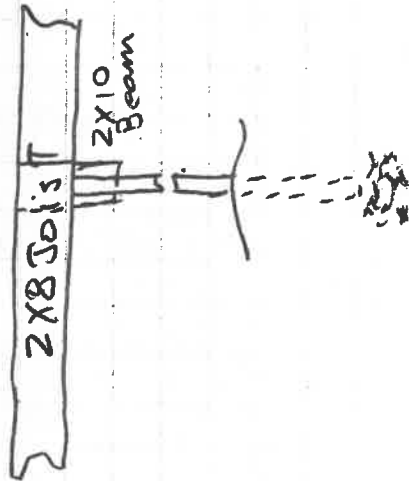

House

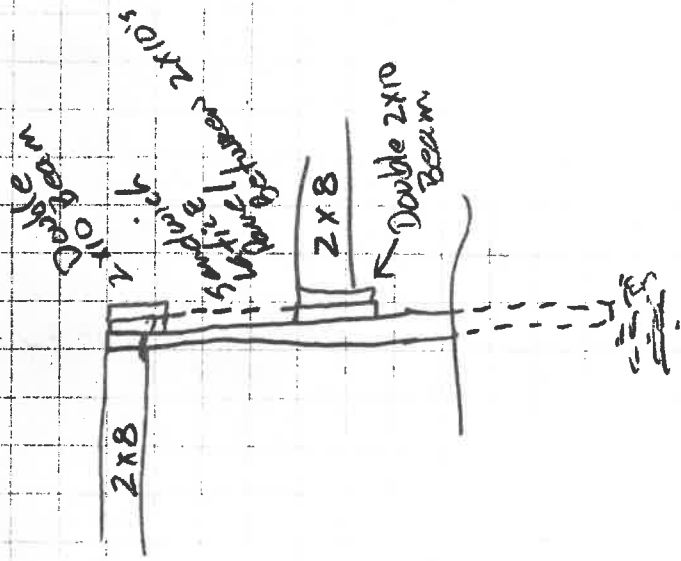
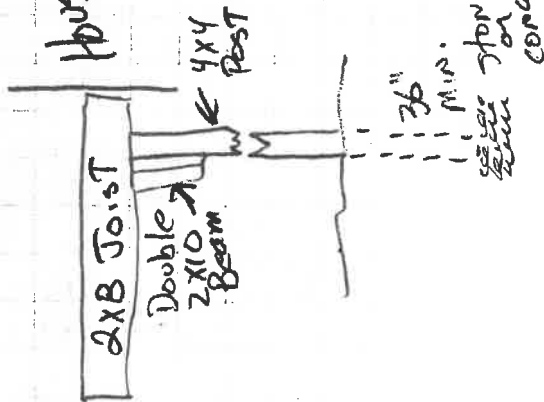

Doug Wolfe

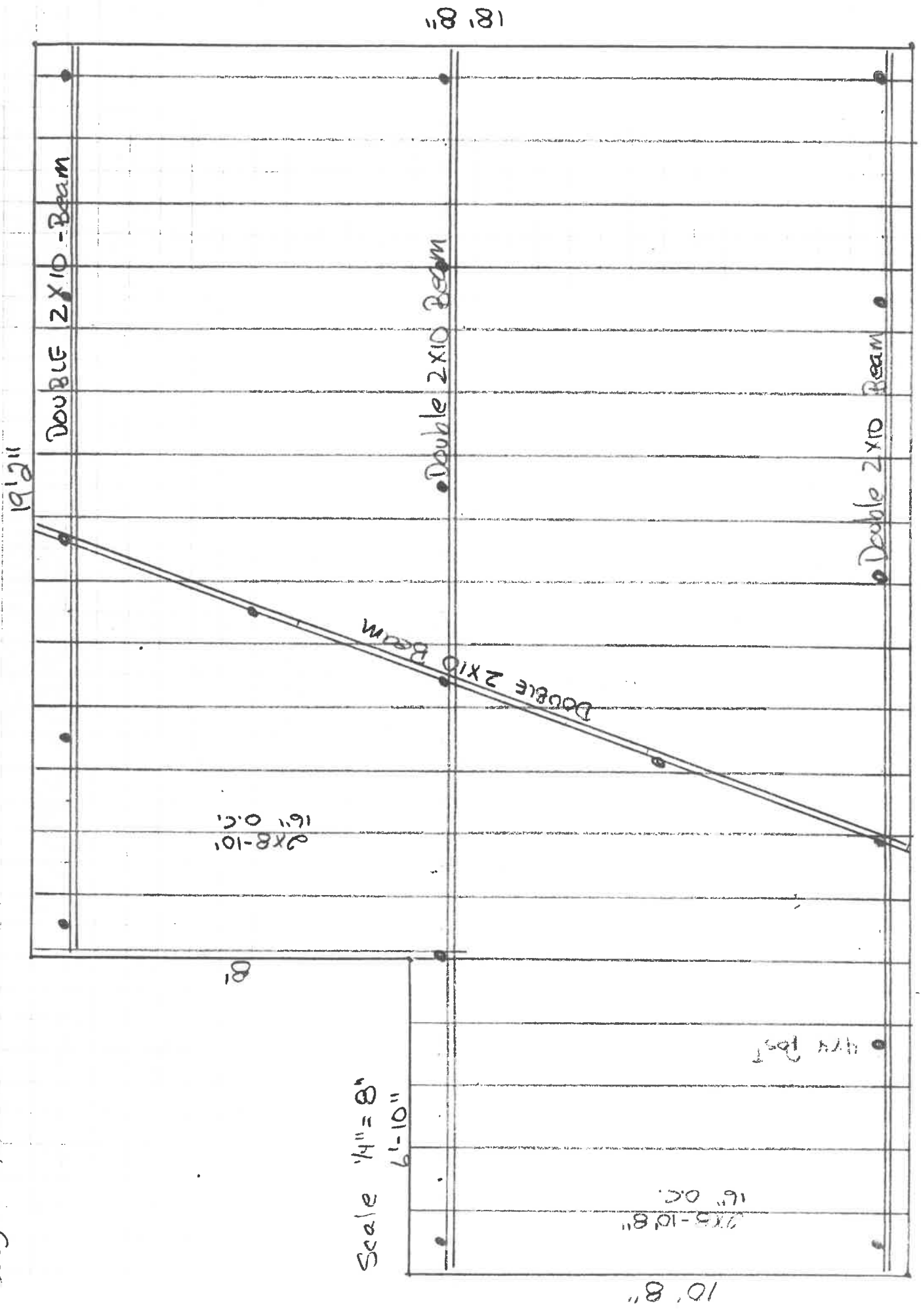

Woodlawn

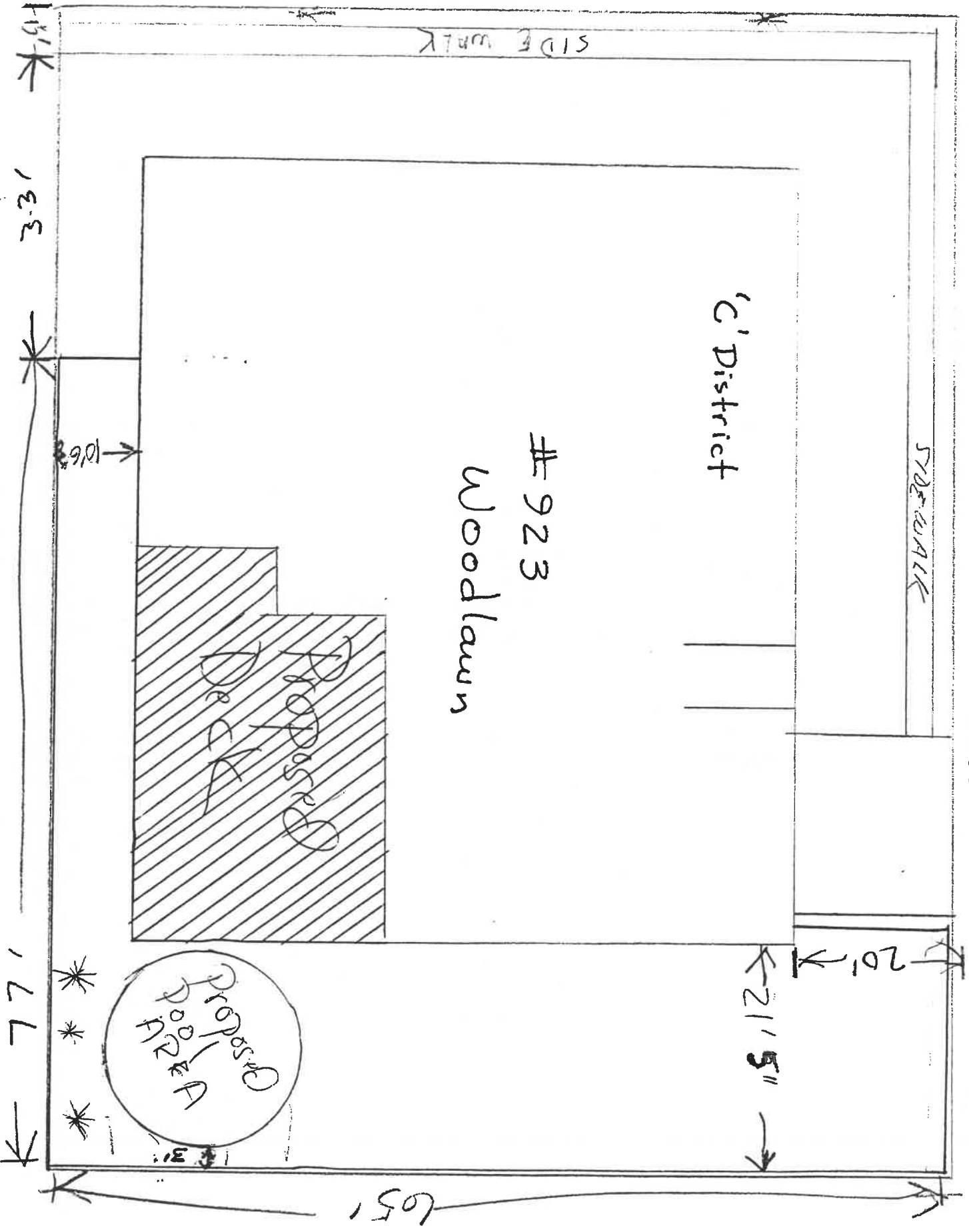

Woodlawn Court

SIDE WALK

'C' District

#923

Woodlawn

Proposed Deck

Proposed Pool

13'9"

3-3'

10'6"

77'

21'5"

20'

65'

